

Department of Engineering  
Tim Bryan, P.E., County Engineer

3137 South Liberty Street, Canton, MS 39046  
Office (601) 790-2525 FAX (601) 859-3430

MEMORANDUM

February 15, 2023

To: Sheila Jones, Supervisor, District I  
Trey Baxter, Supervisor, District II  
Gerald Steen, Supervisor, District III  
Karl Banks, Supervisor, District IV  
Paul Griffin, Supervisor, District V

From: Tim Bryan, P.E., PTOE  
County Engineer

Re: Approval of Permit  
Bozeman Road Improvements

The Engineering Department is requesting the Board approve the submittal of the attached permit to perform work on MDOT right-of-way at the intersection of Bozeman Road at MS Highway 463 and authorize the Board Present to sign the document.

---

SHEILA JONES  
District One

TREY BAXTER  
District Two

GERALD STEEN  
District Three

KARL BANKS  
District Four

PAUL GRIFFIN  
District Five

Applicant Contact Name: \_\_\_\_\_

Applicant Contact Phone #: \_\_\_\_\_

**MISSISSIPPI DEPARTMENT OF TRANSPORTATION  
APPLICATION FOR PERMIT TO LOCATE CERTAIN FACILITIES  
ON OR TO PERFORM CERTAIN WORK ON STATE  
HIGHWAY RIGHT OF WAY**

(Please Print) Name: \_\_\_\_\_ Address: \_\_\_\_\_  
Company (or) Individual Street/Route

City County State Zip Code

herein called the applicant, who does hereby make application to the Mississippi Department of Transportation, the duly authorized agent for the Mississippi Transportation Commission, for permission to \_\_\_\_\_

\_\_\_\_\_ on or across

Highway No. \_\_\_\_\_ between \_\_\_\_\_ and \_\_\_\_\_

Latitude (decimal degrees) \_\_\_\_\_ Longitude (decimal degrees) \_\_\_\_\_

in \_\_\_\_\_ County, Mississippi and in consideration of this permit being granted, said applicant does hereby agree to perform the above work in accordance with the plan shown herein below and does further agree, with full understanding of the terms thereof, to the following provisions:

- (a) That the Mississippi Department of Transportation does not purport to grant to said applicant any right, title, claim or easement in or upon said highway or right-of-way appurtenant thereto.
- (b) The plan of the proposed work or facility set out below or attached hereto is incorporated herein by reference and made a part of this application as if fully described herein by words and figures.
- (c) It is agreed that this permit is void if all work shown on this plan is not completed in accordance with this plan within one year after date of approval.
- (d) It is agreed that no trees or shrubs on the highway right-of-way will be cut, trimmed, or damaged during the process of the proposed work or maintenance of this work or facility except as shown on the plan.
- (e) All sod disturbed by the proposed work shall be neatly dressed and grassed in accordance with the vegetation schedule outlined elsewhere in this permit. The applicant shall maintain the dressed and grassed area for a sufficient length of time to insure a growing sod.
- (f) The applicant is responsible for any conflicts with other utilities on the highway right-of-way and is to secure permission from said utilities for any necessary alterations.
- (g) The Mississippi Department of Transportation may at any time require and compel the removal or relocation of any facility herein described, shown or referred to, when said Mississippi Department of Transportation deems it necessary. All expense of said removal or relocation is to be borne exclusively by the applicant, and the Mississippi Department of Transportation is to be in no way liable.
- (h) The applicant accepts the responsibility of the safety of the traveling public and his/her workers and agrees to furnish, place and maintain traffic control devices, if required, in accordance with Part 6 of the Manual On Uniform Traffic Control Devices For Streets and Highways (MUTCD), Current Edition as a minimum. The applicant shall attach a special traffic control plan to the application if special traffic control details are required.
- (i) All work associated with this permit shall be designed, detailed and constructed in accordance with the Department's Roadway and Bridge Design Manuals and Standard Drawings and the Mississippi Standard Specifications for Road and Bridge Construction.
- (j) The Mississippi Department of Transportation in granting this permit does not in any way assume the maintenance or upkeep of the facility or proposed improvement herein described. Nor, will the Mississippi Department of Transportation be held responsible for any damage, which may be inadvertently done to this facility or proposed improvement regardless of the source or cause of such damage.
- (k) A copy of the approved plan is to be kept at the site of the work at all times while work is in progress.
- (l.) Said applicant hereby expressly agrees for himself, his heirs, assigns and legal representatives, that upon request of said Mississippi Department of Transportation, he will without delay either reconstruct, remove or move the facility herein described to another location, all in accordance with the terms of the request so made by the said Mississippi Department of Transportation. It is distinctly understood that said new location will be made or designated by said Mississippi Department of Transportation after agreement with said applicant or its successors, if possible. It is further understood and agreed that, if this permit is granted and acted upon by the said applicant, the said Mississippi Department of Transportation will use all reasonable effort to avoid the necessity of requesting that the herein mentioned facility be removed, moved, altered, or reconstructed.

(m.) The applicant does hereby covenant and agree to indemnify and hold harmless the Mississippi Transportation Commission and the Mississippi Department of Transportation from and against any claims, actions, suits, causes or demands, including court costs and reasonable attorney's fees, proximately resulting from acts or omissions of the applicant, or applicant's servants, agents or employees in the construction and maintenance of all facilities outlined under this permit.

Witness my signature this \_\_\_\_\_ day of \_\_\_\_\_ 20\_\_\_\_\_, which is applicable to sheets 1 through \_\_\_\_\_ of permit number \_\_\_\_\_.

\_\_\_\_\_  
Signature of Applicant

By: \_\_\_\_\_  
Printed Name and Title

STATE OF MISSISSIPPI  
COUNTY OF \_\_\_\_\_

Personally appeared before me, the undersigned authority, \_\_\_\_\_ whose  
Printed Name of Applicant

names(s) \_\_\_\_\_ subscribed to this instrument as the \_\_\_\_\_ of  
is/are Title of Applicant

\_\_\_\_\_ who having been first fully sworn acknowledged that they  
Name of Company (or) Individual

executed the above agreement as the act and deed of the said applicant for the purpose and consideration and in the capacity therein expressed and on the date above written.

Given under my hand and seal of office this the \_\_\_\_\_ day of \_\_\_\_\_ 20\_\_\_\_

My Commission Expires: \_\_\_\_\_  
Signature of Notary Officer

Field Inspection By: \_\_\_\_\_ 20\_\_\_\_

Approved: MISSISSIPPI DEPARTMENT OF TRANSPORTATION  
\_\_\_\_\_  
Deputy Executive Director/Chief Engineer

By: \_\_\_\_\_ 20\_\_\_\_

Installation Inspection By: \_\_\_\_\_ 20\_\_\_\_

Mississippi Department of Transportation  
Completion of Work Certification

This permit requires that the named applicant submit the following certification with signature(s) and insure proper filing with MDOT's District Permit Department before the permit is closed and all associated bonds are released:

Permit Representative's signature(s) acknowledges the following:

We/(I), certify that the requirements of this permit have been constructed as stated in the approved final permit. Furthermore, no work performed as an exercise of the approved permit, has been relocated or altered without such change being shown on an approved revision of the permit or approved addenda thereto.

\_\_\_\_\_  
Printed Name of Applicant

\_\_\_\_\_  
Signature of Applicant

Sheet No.: 4 of 14

Permit No.: \_\_\_\_\_

REVISIONS			
APPLICANT		MDOT	
DATE	BY	DATE	BY

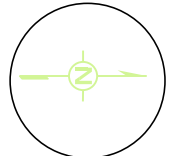

Show North



Sheet No.: 5 of 14

Permit No.: \_\_\_\_\_

REVISIONS			
APPLICANT		MDOT	
DATE	BY	DATE	BY

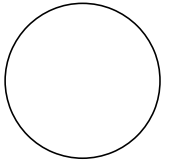

Show North

2/9/2023 10:42:36 PERM1.T.DGN

**NOTICE TO DRAINING HOUDER**  
NEEL-SCHAFER, INC., HEREBY REFERS TO AS THE ENGINEER OF RECORD FOR THIS PROJECT. THE OWNER FOR USE ON THIS PROJECT ONLY. THIS DRAWING SHOULD NOT BE USED ON EXTENSIONS OF THIS PROJECT OR ON ANY OTHER PROJECTS WITHOUT THE WRITTEN PERMISSION OF NEEL-SCHAFER, INC. ANY REVISIONS OR ADAPTATION BY THE ENGINEER SHALL BE AT THE REQUEST OF THE HOUDER AND THE HOUDER SHALL INDICATE ANY CHANGES TO THE DRAWING. THE HOUDER SHALL BE RESPONSIBLE FOR ALL EXPENSES INCLUDING ATTORNEY'S FEES ARISING OUT OF OR RESULTING HEREFROM.

REVISIONS		DRAWING INFORMATION	
NO.	DATE	BY	DESCRIPTION

**BOZEMAN ROAD IMPROVEMENTS**  
MADISON COUNTY, MS



**Typical Section**  
Bozeman Rd.  
Project No. **SP-6985-00(00)11PA 106995-70100**  
Working Number: **TYP-1**  
Drawing Number: **SPG\$**

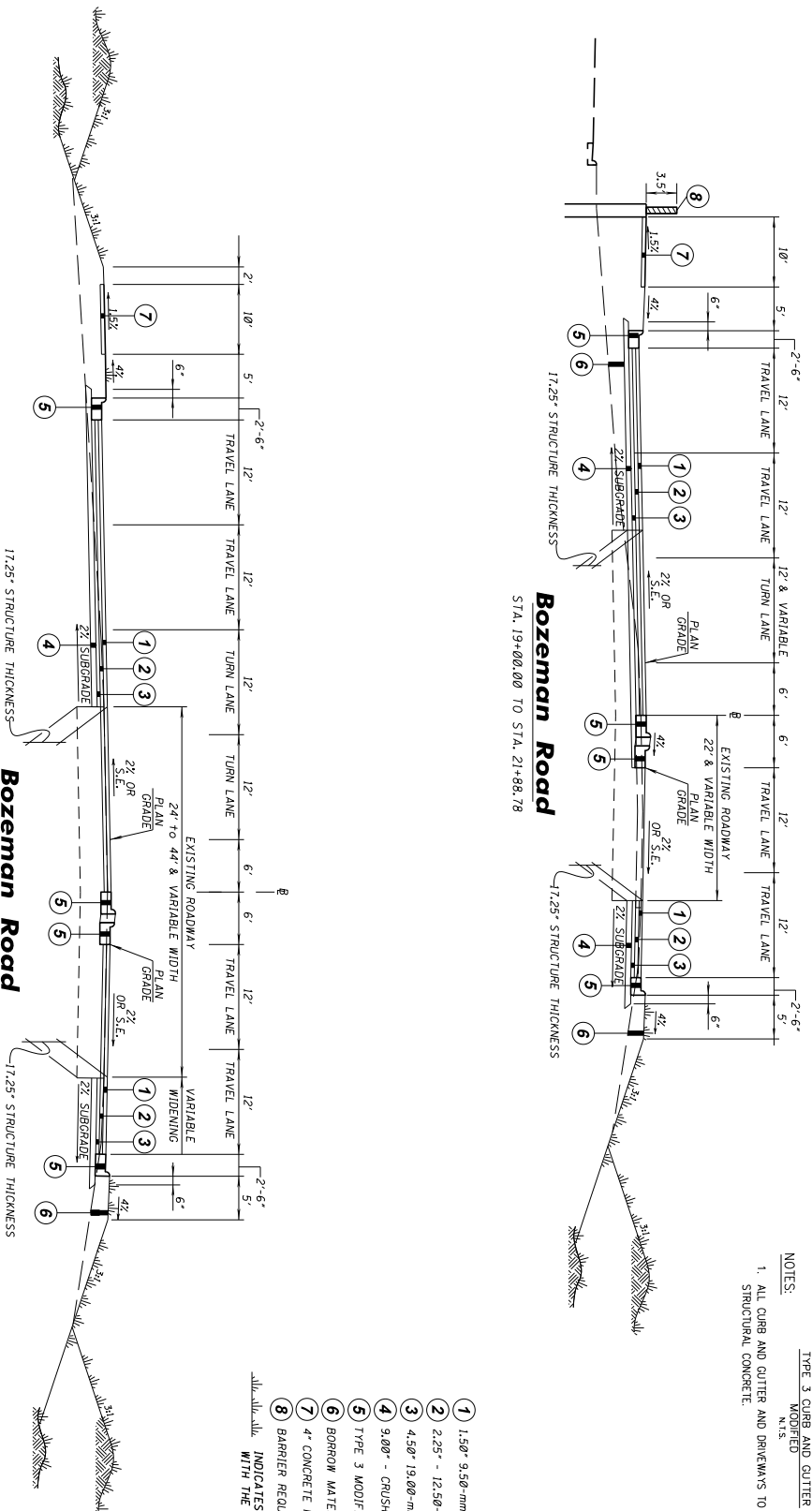

**NOTES:**  
1. ALL CURB AND GUTTER AND DRIVEWAYS TO BE CONSTRUCTED OF CLASS "B" STRUCTURAL CONCRETE.

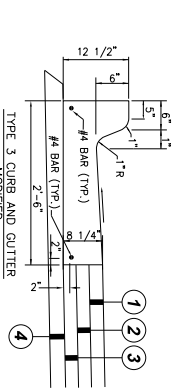

- ① 1.50" 9.50-mm, MT, ASPHALT PAVEMENT, POLYMER MODIFIED (101.50") REQ'D.
  - ② 2.25" - 12.50-mm, MT, ASPHALT PAVEMENT, (102.25") REQ'D.
  - ③ 4.50" 19.00-mm, MT, ASPHALT PAVEMENT (202.25) REQ'D.
  - ④ 9.00" - CRUSHED STONE BASE WITH GEOTEXTILE TYPE V (NON-WOVEN)
  - ⑤ TYPE 3 MODIFIED CURB & GUTTER
  - ⑥ BORROW MATERIAL B9-6
  - ⑦ 4" CONCRETE MULT-L - USE TRAIL W/REINFORCEMENTS
  - ⑧ BARRIER REQUIRED (TYPE TO BE DETERMINED)
- INDICATES AREA TO BE TREATED IN ACCORDANCE WITH THE VEGETATION SCHEDULE SEE WK. 54 NO. 15-1.

PROJECT NO.  
SP-6985-00(00)11PA

Sheet No.: 6 of 14

Permit No.: \_\_\_\_\_

REVISIONS			
APPLICANT		MDOT	
DATE	BY	DATE	BY

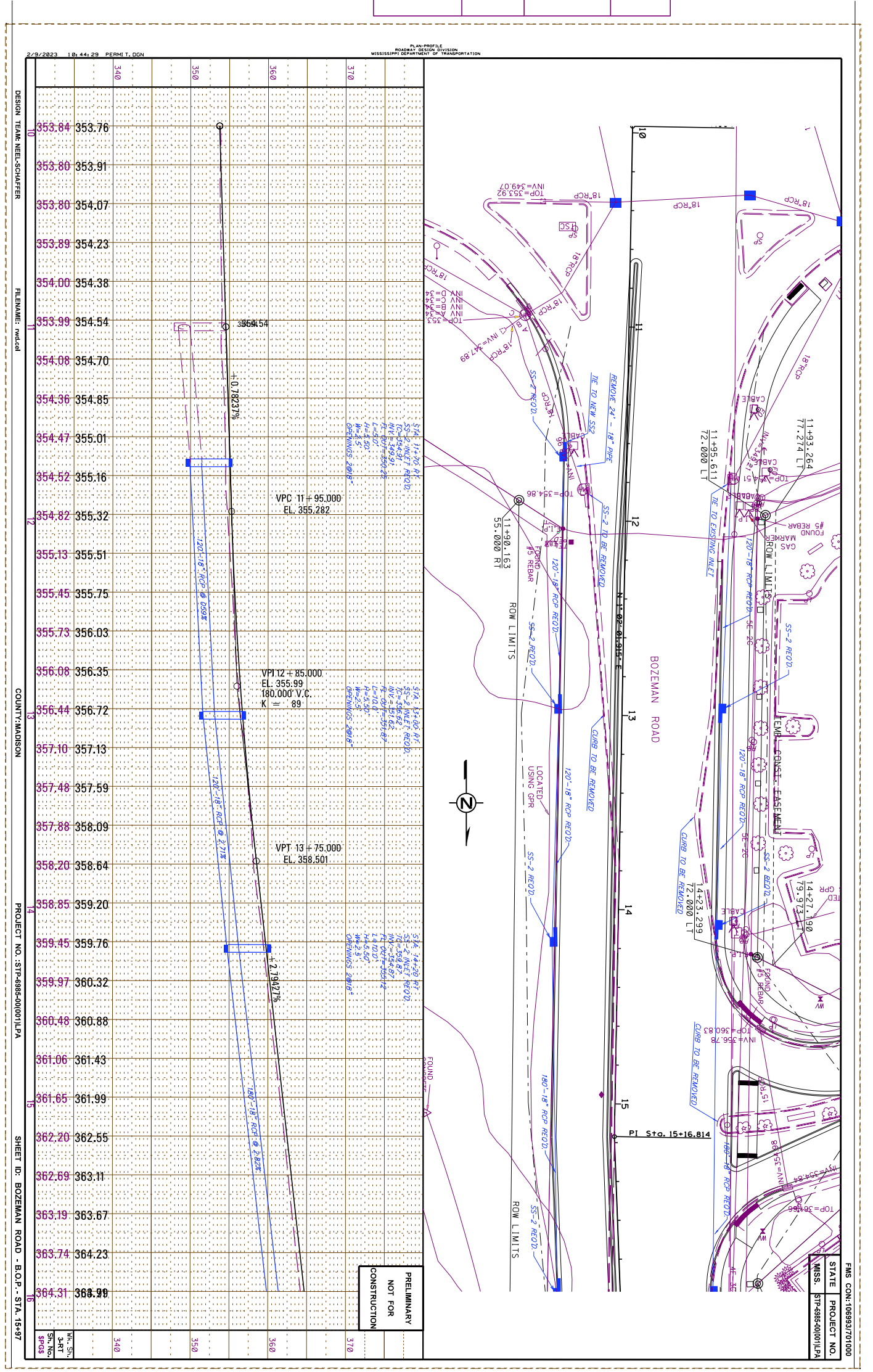

PRELIMINARY  
NOT FOR  
CONSTRUCTION

FMS CON-106933/701000  
STATE PROJECT NO.  
MISS. SPT-4886-00(00)11.PA

DESIGN TEAM: NEEL, SCHAFFNER  
FILENAME: mndad  
COUNTY: JARVISON  
PROJECT NO.: SPT-4886-00(00)11.PA  
SHEET ID: BOZEMAN ROAD - B.O.P. - STA. 15+97

Sheet No.: 7 of 14

Permit No.: \_\_\_\_\_

REVISIONS			
APPLICANT		MDOT	
DATE	BY	DATE	BY

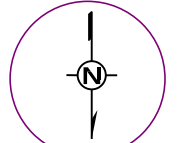

Show North

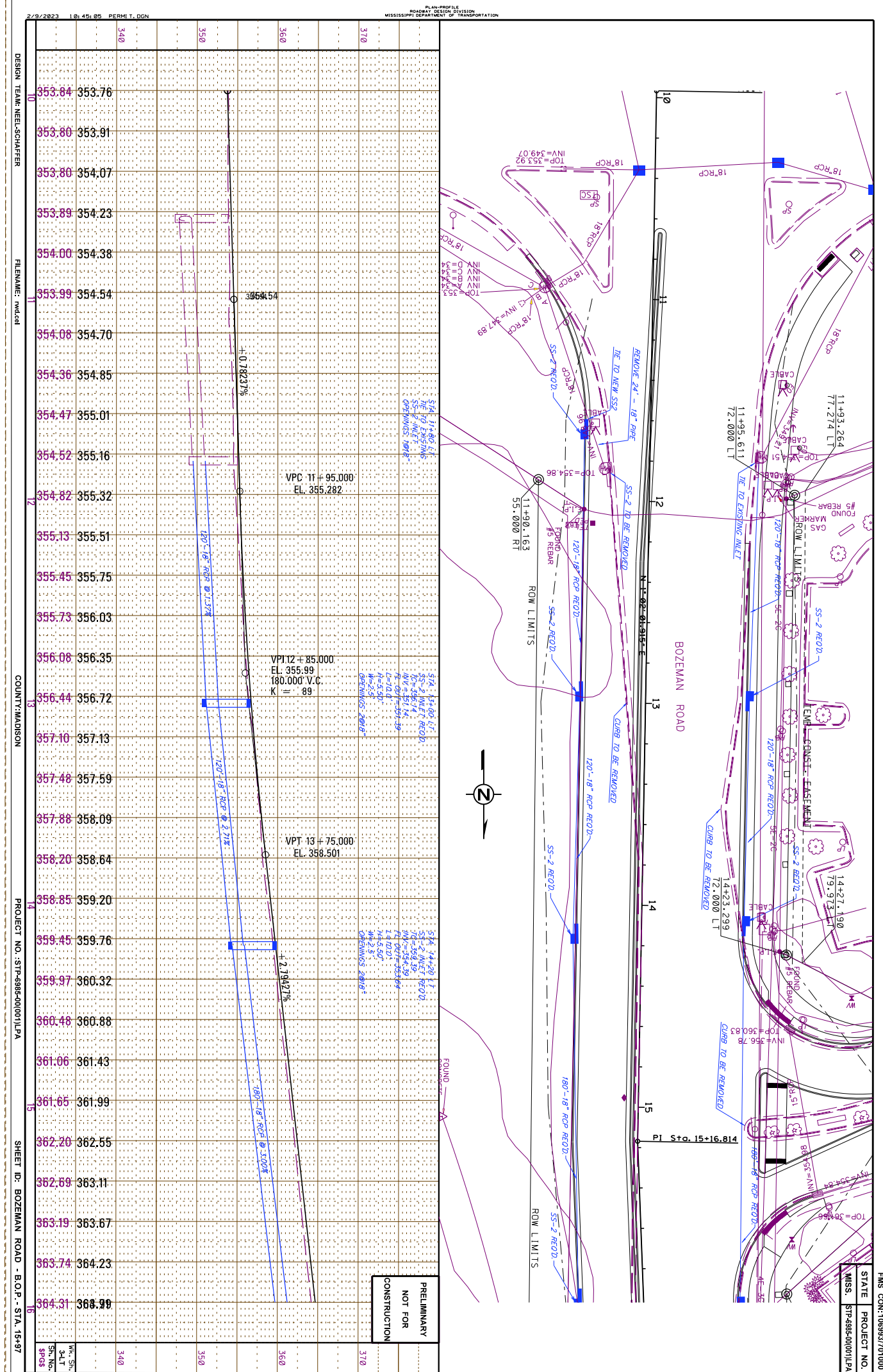

DESIGN TEAM: NEEL-SCHAFFER  
FILENAME: mnd05  
COUNTY: MADISON  
PROJECT NO.: S17-6985-00(00)11.PA  
SHEET ID: BOZEMAN ROAD - B.O.P. STA. 15+97

PRELIMINARY  
NOT FOR  
CONSTRUCTION

FMS CON: 10693707000  
STATE PROJECT NO.: S17-6985-00(00)11.PA  
MISS. PROJECT NO.: 10693707000



Sheet No.: 8 of 14

Permit No.: \_\_\_\_\_

REVISIONS			
APPLICANT		MDOT	
DATE	BY	DATE	BY

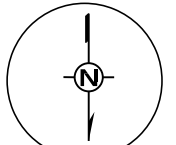

Show North

2/9/2023 10:45:56 PERM T.DGN

NOTICE TO DRAWING HOLDER  
NEEL-SCHAFER INC. HEREBY REFERS TO AS THE  
DESIGNER OF THIS DRAWING. THIS DRAWING  
IS THE PROPERTY OF NEEL-SCHAFER INC. AND  
NOT BE USED ON ANY PROJECT OTHER THAN  
THAT SPECIFICALLY IDENTIFIED HEREIN.  
ANY REVISIONS TO THIS DRAWING SHALL BE  
MADE BY THE DESIGNER. THE USER SHALL  
BE RESPONSIBLE FOR OBTAINING ALL NECESSARY  
PERMITS AND EXPENSES, INCLUDING ATTORNEY'S  
FEES ARISING OUT OF OR RESULTING  
HEREFROM.

NO.	DATE	BY	DESCRIPTION

DRAWING INFORMATION  
N-S PROJECT NO.: NS-14311-000  
DRAWING NO.: 14311-000  
TITLE: BOZEMAN ROAD IMPROVEMENTS  
DESIGNED BY: NEEL-SCHAFER  
CHECKED BY: NEEL-SCHAFER  
DATE: 12-12-22  
DATE: 12-12-22  
DATE: 12-12-22  
DATE: 12-12-22  
DATE: 12-12-22

## BOZEMAN ROAD IMPROVEMENTS

MADISON COUNTY, MS



### Traffic Control Plan

Bozeman Rd.  
Phase 1  
Sht. 80P - Sht. 15 + 00  
Project No. STP-6898-00(00)11PA  
County: Madison  
WORKING NUMBER: **TC-1-1**  
DRAWING NUMBER: **SPG5**

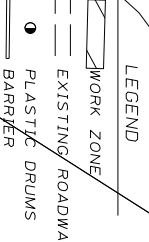
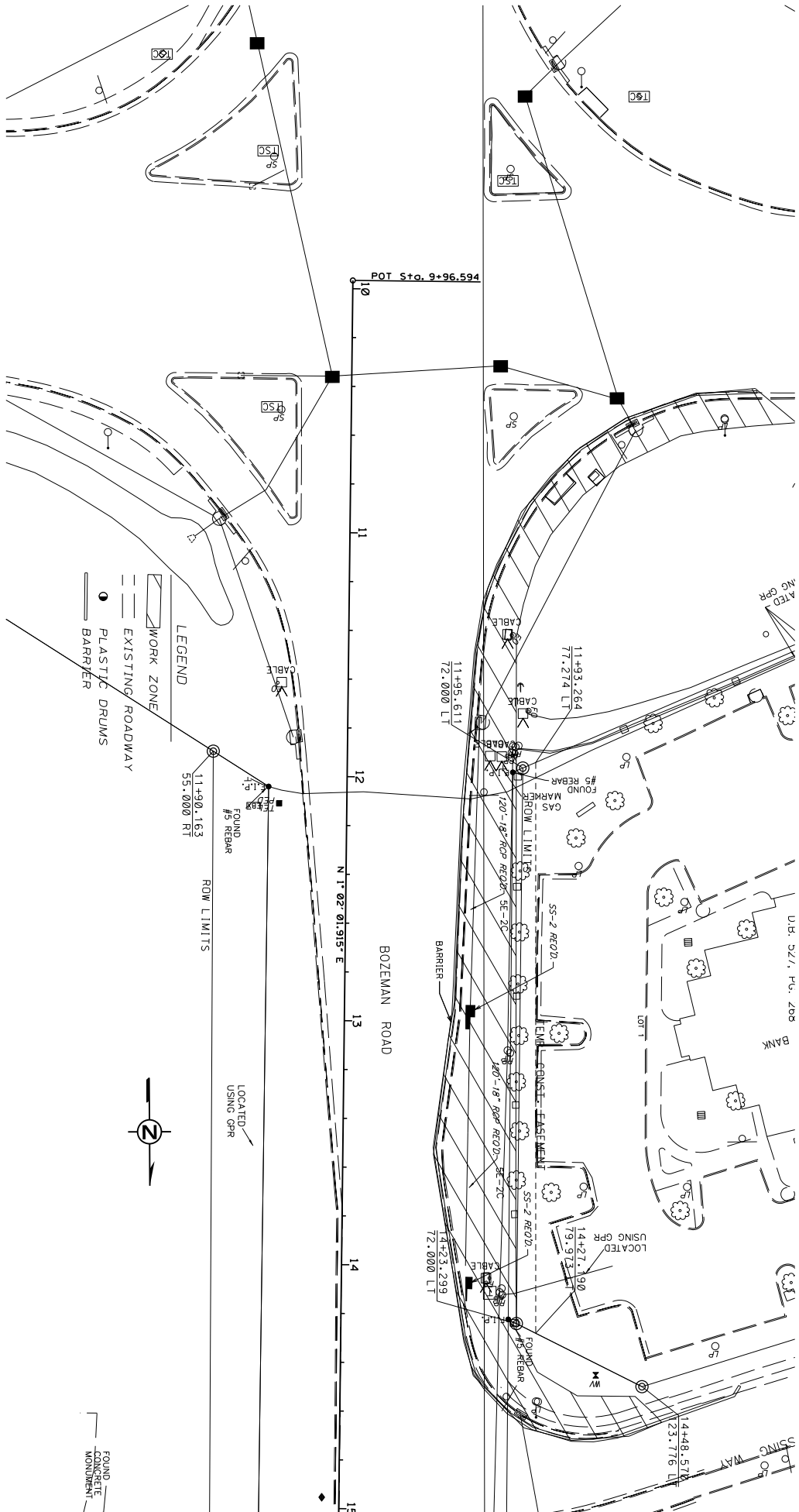

PROJECT NO.  
STP-6898-00(00)11PA

Sheet No.: 9 of 14

Permit No.: \_\_\_\_\_

REVISIONS			
APPLICANT		MDOT	
DATE	BY	DATE	BY

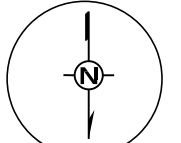

Show North

2/9/2023 10:46:19 PERMI T.DGN

**NOTICE TO DRAWING HOLDER**  
NEEL-SCHAFFER INC. INFRAWATER REFERRED TO AS THE OWNER FOR USE ON THIS PROJECT ONLY. THIS DRAWING SHOULD NOT BE USED IN AN EXPANSION OF THIS PROJECT OR ON ANY OTHER PROJECT WITHOUT THE WRITTEN VERIFICATION OR APPROVAL BY THE ENGINEER. SHALL BE AT THE REGISTER'S SOLE RISK AND THE REGISTER SHALL NOT BE RESPONSIBLE FOR ANY DAMAGES, LOSSES AND EXPENSES INCLUDING ATTORNEY'S FEES ARISING OUT OF OR RESULTING THEREFROM.

REVISIONS		DRAWING INFORMATION	
NO.	DATE BY	DESCRIPTION	FILENAME
			N-S PROJECT NO. MS14031.000
			SCALE: N.T.S.
			SOURCE: BR/MAT/TECH
			DATE: xx/xx/xx
			DATE: xx/xx/xx
			DATE: xx/xx/xx
			DATE: xx/xx/xx
			DATE: xx/xx/xx
			DATE: xx/xx/xx

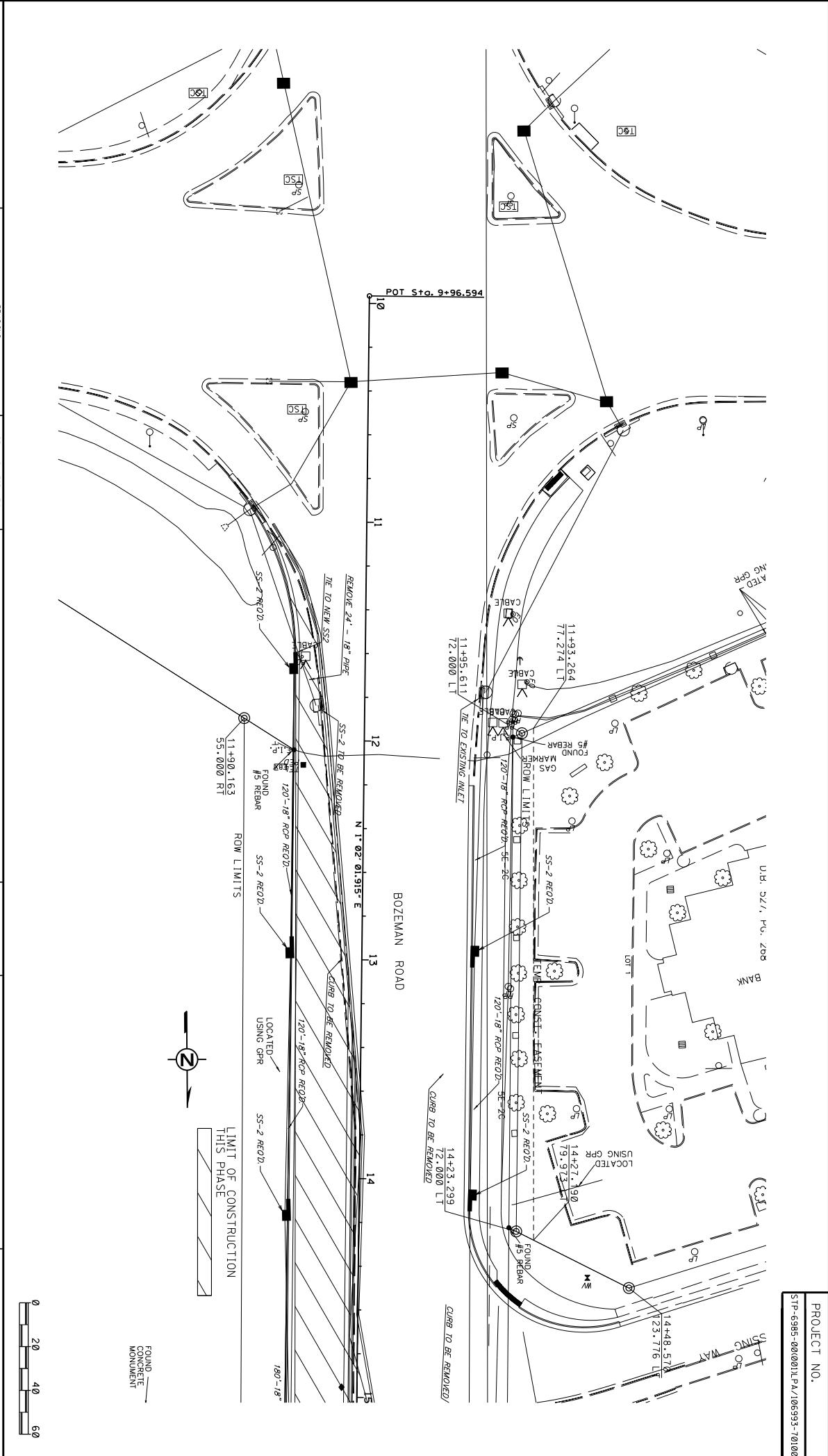

**MADISON COUNTY**  
**BOZEMAN ROAD IMPROVEMENTS**  
**MADISON COUNTY, MISSISSIPPI**



**TRAFFIC CONTROL PLAN**  
**PHASE 1**  
**STA. BOP - STA. 15+00**  
WORKING NUMBER: **TC2-1**  
DRAWING NUMBER: **\$PG5**

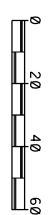

PROJECT NO.  
STP-6985-00(00)DL.PA/106993-701000

Sheet No.: 10 of 14

Permit No.:

REVISIONS			
APPLICANT		MDOT	
DATE	BY	DATE	BY

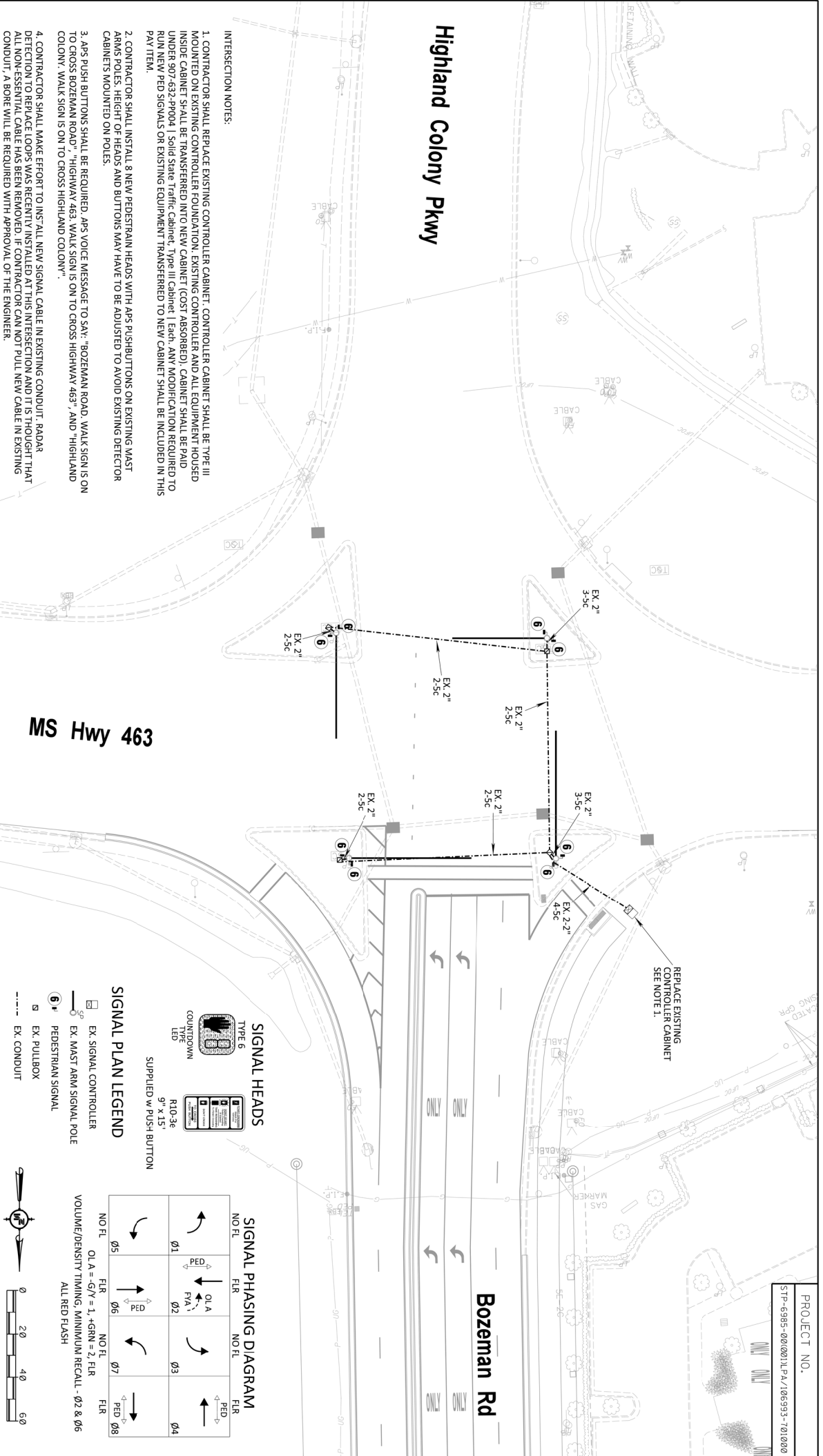
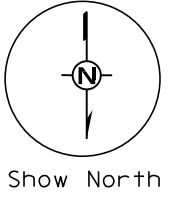

**INTERSECTION NOTES:**

- CONTRACTOR SHALL REPLACE EXISTING CONTROLLER CABINET. CONTROLLER CABINET SHALL BE TYPE III MOUNTED ON EXISTING CONTROLLER FOUNDATION. EXISTING CONTROLLER AND ALL EQUIPMENT HOUSED INSIDE CABINET SHALL BE TRANSFERRED INTO NEW CABINET (COST ABSORBED). CABINET SHALL BE PAID UNDER 907-632-P004. Solid state traffic cabinet, Type III cabinet. Each, ANY MODIFICATION REQUIRED TO RUN NEW PED SIGNALS OR EXISTING EQUIPMENT TRANSFERRED TO NEW CABINET SHALL BE INCLUDED IN THIS PAY ITEM.
- CONTRACTOR SHALL INSTALL 8 NEW PEDESTRIAN HEADS WITH APS PUSHBUTTONS ON EXISTING MAST ARMS. POLES, HEIGHT OF HEADS AND BUTTONS MAY HAVE TO BE ADJUSTED TO AVOID EXISTING DETECTOR CABINETS MOUNTED ON POLES.
- APS PUSH BUTTONS SHALL BE REQUIRED. APS VOICE MESSAGE TO SAY: "BOZEMAN ROAD. WALK SIGN IS ON TO CROSS BOZEMAN ROAD", HIGHWAY 463. WALK SIGN IS ON TO CROSS HIGHWAY 463, AND "HIGHLAND COLONY". WALK SIGN IS ON TO CROSS HIGHLAND COLONY.
- CONTRACTOR SHALL MAKE EFFORT TO INSTALL NEW SIGNAL CABLE IN EXISTING CONDUIT. RADAR DETECTION TO REPLACE LOOPS WAS RECENTLY INSTALLED AT THIS INTERSECTION AND IT IS THOUGHT THAT ALL NON-ESSENTIAL CABLE HAS BEEN REMOVED. IF CONTRACTOR CAN NOT PULL NEW CABLE IN EXISTING CONDUIT, A BORE WILL BE REQUIRED WITH APPROVAL OF THE ENGINEER.

**NOTICE TO DRAWING HOLDER**

NEEL-SCHAFFER, INC. HEREBY REFERS TO AS THE OWNER FOR USE ON THIS PROJECT ONLY. THIS DRAWING SHOULD NOT BE USED ON EXTENSIONS OF THIS PROJECT OR ON ANY OTHER PROJECT WITHOUT THE WRITTEN VERIFICATION OR APPROVAL BY THE ENGINEER. SHALL BE AT THE REQUESTER'S SOLE RISK AND THE REQUESTER SHALL ASSUME ALL LIABILITY FOR ANY DAMAGES, DAMAGES TO OTHERS, CLAIMS, DAMAGES, LOSSES AND EXPENSES INCLUDING ATTORNEY'S FEES ARISING OUT OF OR RESULTING THEREFROM.

**REVISIONS**

NO.	DATE	BY	DESCRIPTION

**DRAWING INFORMATION**

N-S PROJECT NO.	MS 14031.000
SCALE:	N.T.S.
FILENAME:	TS1-3.dgn
SOURCED BY:	MARKTECH
DATE:	XX/XX/XX
DATE:	XX/XX/XX
DATE:	XX/XX/XX
DATE:	XX/XX/XX
DATE:	XX/XX/XX

**MADISON COUNTY**  
BOZEMAN ROAD IMPROVEMENTS  
MADISON COUNTY, MISSISSIPPI



**TRAFFIC SIGNAL DETAILS**  
BOZEMAN RD @  
MS 463  
WORKING NUMBER: TS1-3  
DRAWING NUMBER: 2005

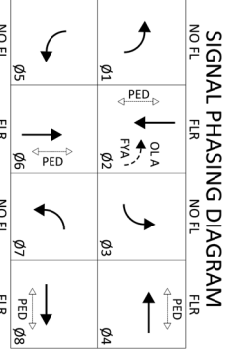
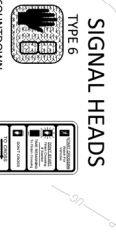

PROJECT NO.  
STP-6985-00(0001).PA/106993-701000

Sheet No.: 11 of 14

Permit No.: \_\_\_\_\_

REVISIONS			
APPLICANT		MDOT	
DATE	BY	DATE	BY

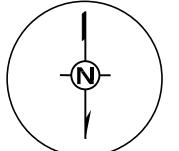

Show North

2/9/2023 10:49:31 PERM1.T.DGN

**NOTICE TO DRAWING HOLDER**  
NEEL-SCHAFER INC. HEREBY REFERS TO AS THE DESIGNER OF THIS PROJECT. THIS DRAWING SHOULD NOT BE USED FOR ANY OTHER PROJECT OR FOR ANY OTHER PURPOSES WITHOUT THE WRITTEN PERMISSION OF NEEL-SCHAFER INC. THE USER SHALL BE RESPONSIBLE FOR ANY AND ALL COSTS AND EXPENSES, INCLUDING ATTORNEY'S FEES ARISING OUT OF OR RESULTING THEREFROM.

NO.		DATE		BY		REVISIONS		DRAWING INFORMATION	

**BOZEMAN ROAD IMPROVEMENTS**  
MADISON COUNTY, MS



**Pavement Marking Detail**  
Bozeman Rd.  
Sta. 800 - Sta. 21+00  
Project No. STP-6935-00(00)12A 108993-20100  
County: Madison  
WORKING NUMBER: PMD-1  
DRAWING NUMBER: SPG\$

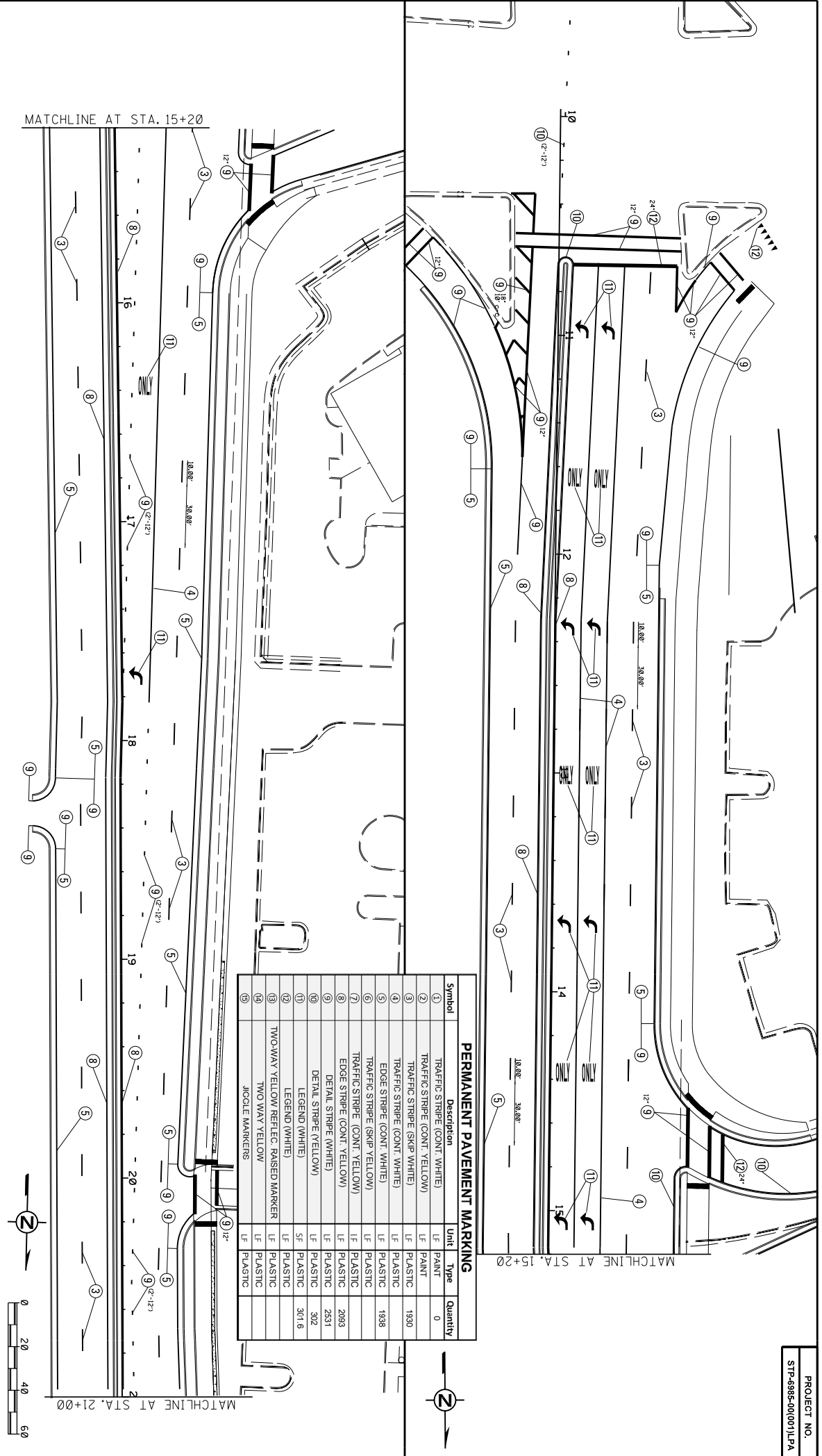

Symbol	Description	Unit	Type	Quantity
①	TRAFFIC STRIPE (CONT. WHITE)	LF	PAINT	0
②	TRAFFIC STRIPE (CONT. YELLOW)	LF	PAINT	0
③	TRAFFIC STRIPE (SKIP WHITE)	LF	PLASTIC	1930
④	TRAFFIC STRIPE (CONT. WHITE)	LF	PLASTIC	1938
⑤	EDGE STRIPE (CONT. WHITE)	LF	PLASTIC	1938
⑥	TRAFFIC STRIPE (SKIP YELLOW)	LF	PLASTIC	2093
⑦	TRAFFIC STRIPE (CONT. YELLOW)	LF	PLASTIC	2531
⑧	EDGE STRIPE (CONT. YELLOW)	LF	PLASTIC	2531
⑨	DETAIL STRIPE (WHITE)	LF	PLASTIC	302
⑩	DETAIL STRIPE (YELLOW)	LF	PLASTIC	302
⑪	LEGEND (WHITE)	SF	PLASTIC	307.6
⑫	LEGEND (YELLOW)	SF	PLASTIC	307.6
⑬	TWO-WAY YELLOW REFLEC. RAISED MARKER	LF	PLASTIC	
⑭	TWO-WAY YELLOW	LF	PLASTIC	
⑮	JOCILE MARKERS	LF	PLASTIC	

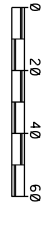

Sheet No.: 12 of 14

Permit No.: \_\_\_\_\_

REVISIONS			
APPLICANT		MDOT	
DATE	BY	DATE	BY

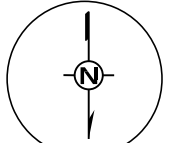

Show North

2/9/2023 10:50:06 PERM T.DGN

**NOTICE TO DRAWING HOLDER**  
NEEL-SCHAFER INC. HEREBY REFERS TO AS THE ENGINEER OF RECORD FOR THIS PROJECT. THIS DRAWING IS NOT TO BE USED FOR ANY OTHER PROJECT OR FOR ANY OTHER PURPOSES WITHOUT THE WRITTEN CONSENT OF NEEL-SCHAFER INC. ANY CHANGES TO THIS DRAWING SHALL BE AT THE REQUESTER'S RISK AND FROM THIS DATE FORWARD, NEEL-SCHAFER INC. SHALL NOT BE RESPONSIBLE FOR ANY ERRORS OR OMISSIONS RESULTING FROM ANY CHANGES MADE TO THIS DRAWING WITHOUT THE WRITTEN CONSENT OF NEEL-SCHAFER INC.

NO.	DATE	BY	DESCRIPTION

**BOZEMAN ROAD IMPROVEMENTS**  
MADISON COUNTY, MS



**INTERSECTION DETAIL**  
Bozeman Rd.  
Project No. STP-6895-00(00)12A 10893-20100  
County: Madison  
WORKING NUMBER: ID-1  
DRAWING NUMBER: SPG\$

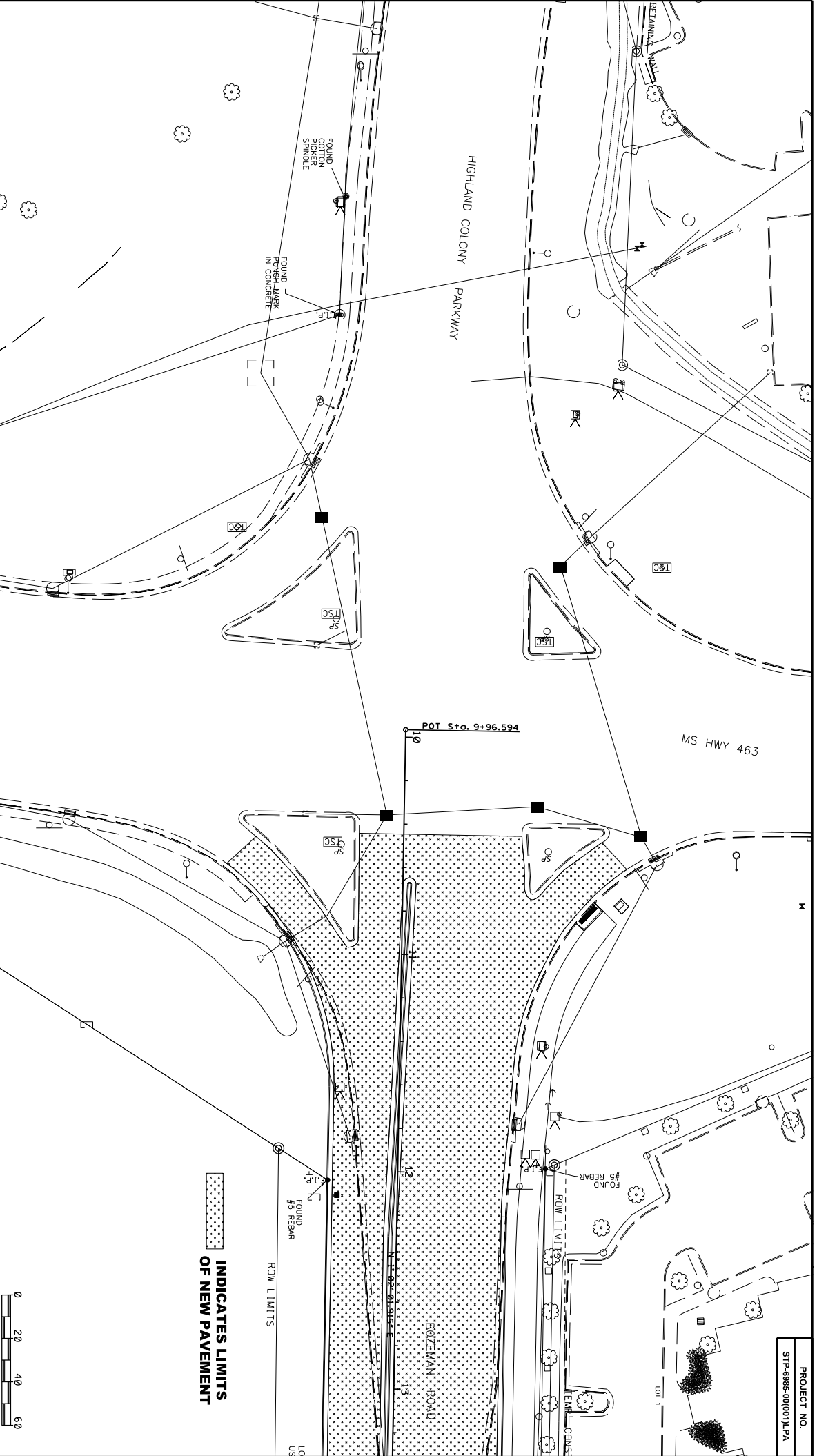

INDICATES LIMITS OF NEW PAVEMENT

PROJECT NO.  
STP-6895-00(00)12A

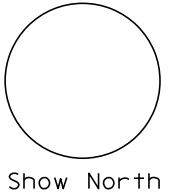

Sheet No.: 13 of 14

Permit No.: \_\_\_\_\_

REVISIONS			
APPLICANT		MDOT	
DATE	BY	DATE	BY

INSTRUCTIONS FOR COMPLETING THE VEGETATION SCHEDULE

- TOPSOIL - THE NEED FOR TOPSOIL IS DETERMINED FROM THE ORIGINAL SOIL PROFILE BORINGS OR FIELD INSPECTION. THE NEED FOR TOPSOIL IS DETERMINED FROM THE ORIGINAL SOIL PROFILE BORINGS OR FIELD INSPECTION. TOPSOIL IS REQUIRED FOR SLOPE TREATMENT AREAS. TOPSOIL QUANTITIES ESTIMATED IN THIS SCHEDULE ARE FOR THE 10% ACREAGE OR WITHIN CERTAIN STATION LIMITS.
- AGRICULTURAL LIMESTONE - THE 3 TON/ACRE RATE LISTED BELOW IS FOR URBAN GRADE, DRAIN AND BRIDGE PROJECTS; ALL OTHER PROJECTS REQUIRE 2 TON/ACRE.

VEGETATION SCHEDULE

PAY ITEM NO.	ITEMS	SEASONAL APPLICATIONS--DATES & RATES		REQUIREMENTS
		SPRING & SUMMER	FALL & WINTER	
211-B001	TOPSOIL FOR SLOPE TREATMENT (LWM)	4" THICK	SEPTEMBER 1 TO MARCH 1	TOPSOIL REQUIRED ON SLOPES DETERMINED BY THE ENGINEER DURING CONSTRUCTION.
225-A001	STANDARD GROUND PREPARATION	PER SQ.YD.	SEPTEMBER 1 TO MARCH 1	GROUND PREPARATION REQUIRED ON AREAS TO RECEIVE SOLID SOODING OR SEEDING, AS APPLICABLE.
225-B001	AGRICULTURAL LIMESTONE	1000 LBS./ACRE	SEPTEMBER 1 TO MARCH 1	LIMESTONE SHALL BE MECHANICALLY SPREAD UNIFORMY AND INCORPORATED INTO THE SOIL PRIOR TO PLANTING.
225-A001	COMBINATION FERTILIZER (13-13-13)	250 LBS./ACRE	SEPTEMBER 1 TO MARCH 1	FERTILIZER SHALL BE MECHANICALLY SPREAD UNIFORMY AND INCORPORATED INTO THE SOIL PRIOR TO PLANTING.
213-C001	SUPERPHOSPHATE	8.5 TON/ACRE (EST.)	SEPTEMBER 1 TO MARCH 1	SUPERPHOSPHATE (60% BID ITEM PURPOSES). SEED REQUIRED ON DISTURBED AREAS. UNMULLED SEED MAY BE REQUIRED DURING THE DOMINANT SEASON AS DIRECTED.
225-A001	SEEDING (BERNADAGRASS)	80 LBS./ACRE	SEPTEMBER 1 TO MARCH 1	SEED REQUIRED ON DISTURBED AREAS.
225-A001	SEEDING (TALL FESCUE)	80 LBS./ACRE	NOVEMBER 1 TO APRIL 1	SEED REQUIRED ON DISTURBED AREAS.
225-A001	SEEDING (CRIMSON CLOVER)	20 LBS./ACRE	AUGUST 1 TO APRIL 1	SEED REQUIRED ON DISTURBED AREAS.
225-A001	MULCH - VEGETATIVE MULCH	2 TONS/ACRE (EST.)	SEPTEMBER 1 TO MARCH 1	THE ENGINEER WILL DESIGNATE THE RATES OF APPLICATION (SEE SUBSECTION 215.03.3).
216-A001	SOLID SOODING	PER SQ.YD.	SEPTEMBER 1 TO MARCH 1	SOLID SOD REQUIRED ON AREAS SPECIFIED IN THE CONTRACT OR BY THE ENGINEER.
219-A001	WATERING	20 GALS./S.Y. (EST.)	SEPTEMBER 1 TO MARCH 1	TO BE USED AS DIRECTED IN THE PLANTING AND ESTABLISHING SOLID SOD.
229-A001	INSECT PEST CONTROL	PER ACRE	SEPTEMBER 1 TO MARCH 1	SEE SECTION 228.
225-A001	TEMPORARY EROSION CONTROL ITEMS	PER SQ.YD.	APPROXIMATELY HALF SQ.YD. STANDARD GROUND PREPARATION	
226-A001	LIGHT GROUND PREPARATION	PER SQ.YD.	QUANTITY BASED ON LIGHT GROUND PREPARATION	
226-A001	COMBINATION FERTILIZER (13-13-13)	250 LBS./ACRE	QUANTITY BASED ON LIGHT GROUND PREPARATION	
226-A001	SEEDING (BROWN TOP WILLET)	20 LBS./ACRE	APRIL 1 TO AUGUST 31	QUANTITY BASED ON LIGHT GROUND PREPARATION
226-A001	SEEDING (GRE GRASS)	90 LBS./ACRE	SEPTEMBER 1 TO MARCH 31	QUANTITY BASED ON LIGHT GROUND PREPARATION
226-A001	SEEDING (OATS)	90 LBS./ACRE	SEPTEMBER 1 TO DECEMBER 15	QUANTITY BASED ON LIGHT GROUND PREPARATION
226-A001	VEGETATIVE MATERIAL FOR MULCH	2 TON /ACRE (EST.)	2 TON /ACRE (EST.)	QUANTITY BASED ON LIGHT GROUND PREPARATION

- ① ALL AREAS THAT HAVE BEEN VEGETATED UNDER THIS CONTRACT FOR AT LEAST (60) SIXTY DAYS, SHALL RECEIVE ADDITIONAL APPLICATIONS OF FERTILIZERS OF THE TYPES AND RATES OF APPLICATIONS AS DETERMINED BY SOIL TESTS OR AS DIRECTED DURING THE GROWING SEASONS OF THE CONTRACT. IN FORCE. GROUND PREPARATION WILL NOT BE REQUIRED FOR THE ADDITIONAL APPLICATIONS. THE CONTRACTOR SHALL BE RESPONSIBLE FOR THE COST OF ALL ADDITIONAL APPLICATIONS. APPLICATIONS WILL BE MADE IN ACCORDANCE WITH SUPERPHOSPHATE BID ITEM 213-C001.
- ② PROPOSAL QUANTITIES ESTIMATED ON THE BASIS THAT 100% OF THE ACREAGE WILL BE SEEDED.
- ③ PROPOSAL QUANTITIES ESTIMATED ON THE BASIS THAT 50% OF THE ACREAGE WILL BE SEEDED.
- ④ QUANTITY ESTIMATED ON THE BASIS 50% OF THE ACREAGE VEGETATED MAY REQUIRE TREATMENT.
- ⑤ THIS ITEM TO BE OMITTED ON AREAS SELECTED BY THE ENGINEER.
- ⑥ BAHIAGRASS WILL NOT BE PERMITTED AS A MULCH MATERIAL.
- ⑦ PROPOSAL QUANTITIES ESTIMATED ON THE BASIS THAT 75% OF THE ACREAGE SEEDED MAY REQUIRE TOPSOIL.

2/9/2023 10:51:12 PERM1.DGN

NOTICE TO DRAWING HOLDER

THIS DRAWING IS THE PROPERTY OF NEEL-SCHAFER INC. AND IS TO BE USED ONLY FOR THE PROJECT AND SITE SPECIFICALLY IDENTIFIED HEREON. IT IS NOT TO BE REPRODUCED, COPIED, OR TRANSMITTED IN ANY FORM OR BY ANY MEANS, WITHOUT THE WRITTEN PERMISSION OF NEEL-SCHAFER INC. ANY UNAUTHORIZED USE OF THIS DRAWING SHALL BE AT THE USER'S SOLE RISK AND WITHOUT LIABILITY TO NEEL-SCHAFER INC. NEEL-SCHAFER INC. SHALL NOT BE RESPONSIBLE FOR ANY ERRORS OR OMISSIONS IN THIS DRAWING. THE USER SHALL BE RESPONSIBLE FOR VERIFYING ALL DIMENSIONS AND CONDITIONS BEFORE CONSTRUCTION. NEEL-SCHAFER INC. SHALL NOT BE RESPONSIBLE FOR ANY DAMAGES, INCLUDING ATTORNEY'S FEES ARISING OUT OF OR RESULTING THEREFROM.

NO.	DATE	BY	DESCRIPTION	ISSUED BY	DATE

NO.	DATE	BY	DESCRIPTION	ISSUED BY	DATE

**BOZEMAN ROAD IMPROVEMENTS**

MADISON COUNTY, MS

VEGETATION SCHEDULE	
Bozeman Rd.	
Project No. STP-6935-00(00)12A 106993-201000	
County: Madison	
WORKING NUMBER: 3	DRAWING NUMBER: SPG\$

PROJECT NO.  
STP-6935-00(00)12A

Sheet No.: 14 of 14

Permit No.: \_\_\_\_\_

REVISIONS			
APPLICANT		MDOT	
DATE	BY	DATE	BY

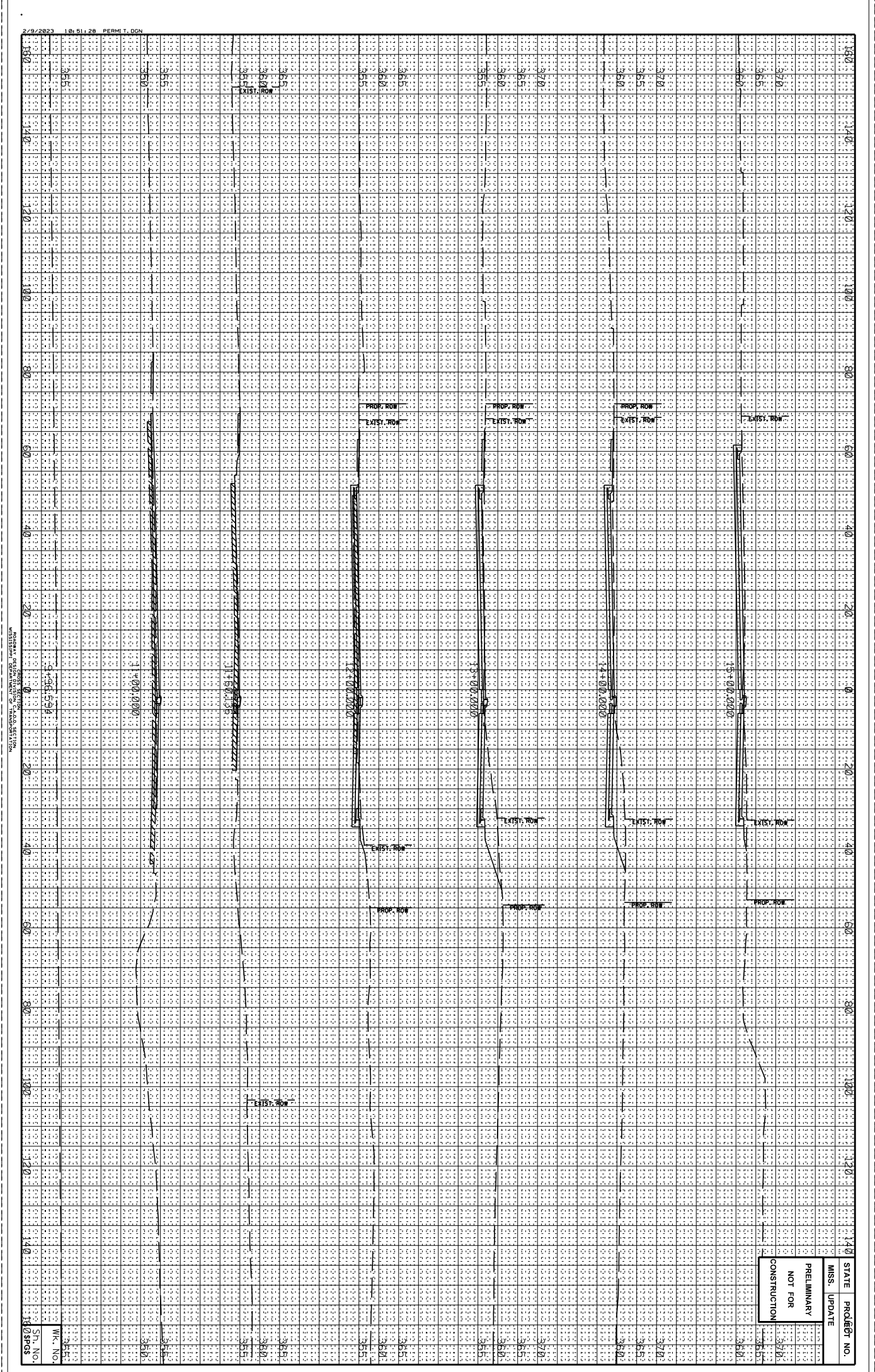
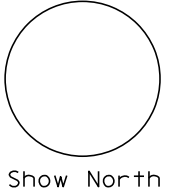

STATE PROJECT NO. \_\_\_\_\_  
MSS. UPDATE \_\_\_\_\_  
PRELIMINARY \_\_\_\_\_  
NOT FOR CONSTRUCTION \_\_\_\_\_

MISSISSIPPI DEPARTMENT OF TRANSPORTATION  
DESIGN DIVISION

WK. NO. \_\_\_\_\_  
SH. NO. \_\_\_\_\_  
10.0 SPCS